

1 NORTH - SOUTH SECTION
DA6-100

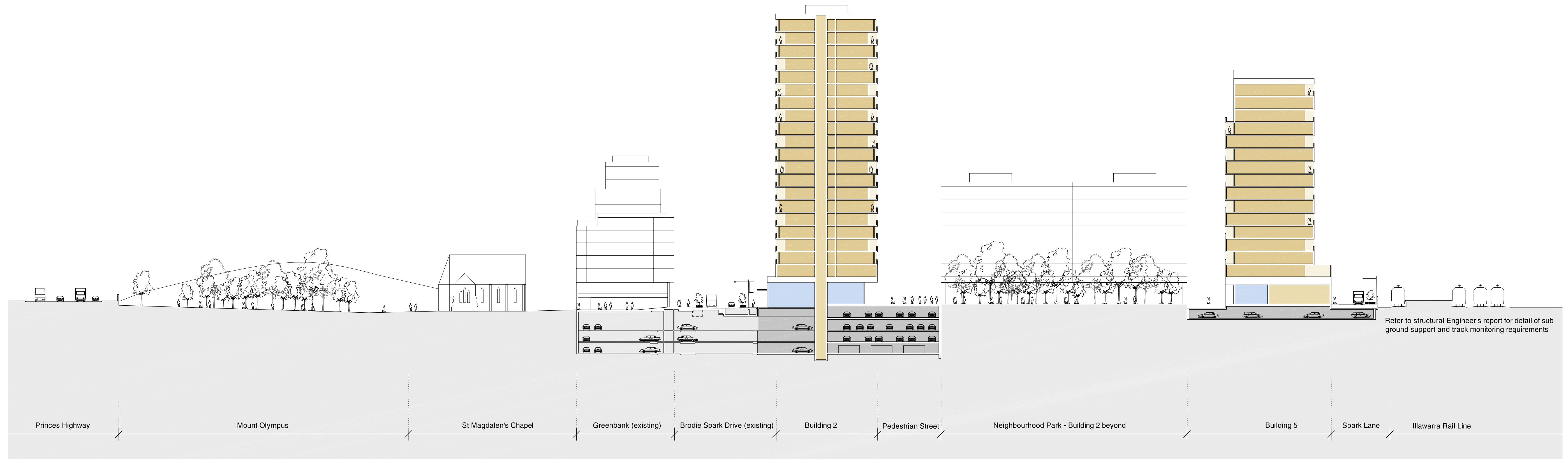

2 EAST - WEST SECTION
DA6-100

FOR INFORMATION
NOT FOR APPROVAL

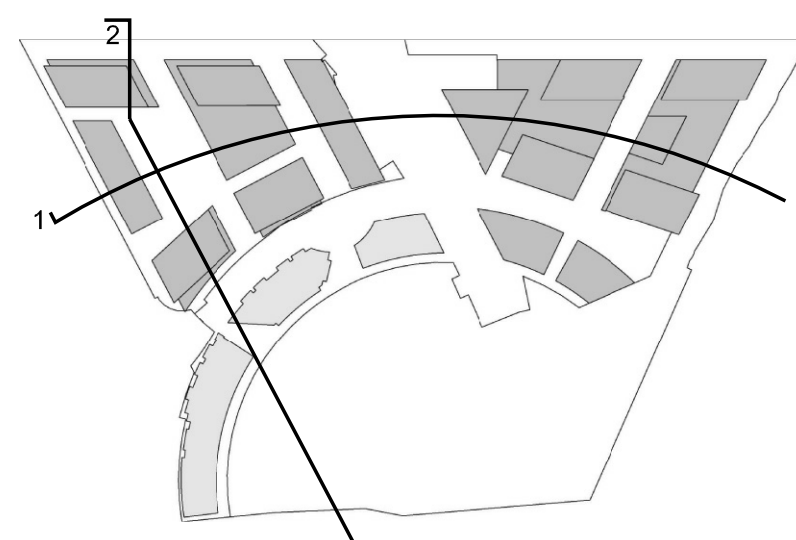

- Residential
- Residential Lobby
- Balcony
- Retail
- Supermarket
- Cafe/Restaurant
- Commercial
- Carpark / Plant
- Existing

C	14.12.10	B1 under Bldg 1C omitted	AW	MA
B	10.12.10	Building 4 reduced in height, B03 added to Bldg 1C, Above ground parking deleted.	APW	MA
A	16.06.10	FOR INFORMATION ONLY	APW	MA
Revision	Date	Description	Initial	Checked

Discovery Point, Wolli Creek
Stage 1
Indicative Design Scheme
Site Sections

Check all dimensions and site conditions prior to commencement of any work, the purchase or ordering of any materials, fittings, plant, services or equipment and the preparation of shop drawings and/or the fabrication of any components.
Do not scale drawings - refer to figured dimensions only. Any discrepancies shall immediately be referred to the architect for clarification.
All drawings may not be reproduced or distributed without prior permission from the architect.

Scale	1:500 @ A1, 1:1000 @ A3
Drawn	APW
Checked	MA
Project No.	S11191
Status	PLANNING
Plot Date	14/12/2010 1:49:32 PM
Plot File	S:\11100-11199\11191_austrialand_wollicreek\00_main\cad\plot... ...: \$DA\DA6-100.dwg
Drawing No.	DA6-100
Revision	C

Sydney 1/243 Liverpool Street
East Sydney NSW 2010 Australia
T 02 8354 5100 F 02 8354 5199
email syd@batesmart.com.au
http://www.batesmart.com.au

Melbourne 1 Nicholson Street
Melbourne VIC 3000 Australia
T 03 8664 6200 F 03 8664 6300
email melb@batesmart.com.au
http://www.batesmart.com.au

Bates Smart Pty Ltd ABN 70 004 999 400

